

City of ELY

Voter Information Guide

GENERAL ELECTION TUESDAY, JUNE 6, 2017

POLLS OPEN AT 7:00 A.M. and CLOSE AT 7:00 P.M.

***** NOTICE *****

Absentee Ballot Application on Back Cover

Compiled and Prepared by
ROBERT SWITZER, ELY CITY CLERK

THE LOCATION OF YOUR
POLLING PLACE
IS SHOWN ON LABEL ON BACK COVER

**NOTICE: TO RECEIVE A SAMPLE BALLOT IN
LARGE TYPE, CALL (775) 289-2430**

**OFFICIAL BALLOT
GENERAL ELECTION
CITY OF ELY, NEVADA
JUNE 6, 2017**

To vote for the candidate(s) of your choice,
COMPLETELY FILL IN THE OVAL ● to
the right of your choice. 

No. 12345

**S
A
M
P
L
E

B
A
L
L
O
T**

CITY OF ELY
CANDIDATES FOR OFFICE
ELY CITY COUNCIL - SEAT 1 4-Year Term VOTE FOR ONE
Flangas, Ernie → ○
Stork, Rick → ○
ELY CITY COUNCIL - SEAT 3 4-Year Term VOTE FOR ONE
Chachas, George → ○
DeFelice, Tony → ○
END OF BALLOT

101 Ely 6/6/17

INSTRUCTIONS TO VOTERS:

To vote for any candidate, completely fill in the oval ● in the area to the right of the arrow pointing from the candidate(s) of your choice with a BLUE OR BLACK PEN ONLY!

Make sure you vote for only ONE (1) candidate for each contest or your vote will not count.

If you wrongly mark, tear or deface the ballot card, return it to the Precinct Board Member, or City Clerk's office and obtain a replacement ballot.

**V
O
T
I
N
G

I
N
S
T
R
U
C
T
I
O
N
S**

INSTRUCTIONS FOR OPTO-MARK BALLOTS

INSTRUCTIONS TO VOTERS:

To vote for any candidate, completely fill in the oval  in the area to the right of the arrow pointing from the candidate(s) of your choice with a **BLUE OR BLACK PEN ONLY!**

Make sure you only vote for one candidate for each Council race.

If you wrongly mark, tear or deface the ballot card, return it to the Precinct Board Member and obtain another.

I HAVE VOTED - HAVE YOU?

UNOFFICIAL BALLOT
SPECIAL ELECTION

FILL IN oval  completely

For MEMBER of the HISTORICAL PARTY	
JOHN ADAMS	→ ○
JOSIAH BARTLETT	→ ○
SAMUEL CHASE	→ ○
WILLIAM ELLERY	→ ○
AMELIA EARHART	→ ○
JOHN HART	→ ○
FRANCIS LIGHTFOOT LEE	→ ○
PHIL LIVINGSTON	→ ○
WILLIAM PACA	→ ○
JOHN PENN	→ ○
BETSY ROSS	→ ○

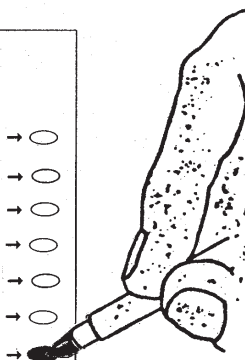

NOTICE !!!

IF YOU HAVE ANY QUESTIONS REGARDING THESE OPTIONS, PLEASE DO NOT HESITATE TO CALL THE ELY CITY CLERK'S OFFICE AT 289-2430.

IN PERSON ABSENTEE VOTING

IN PERSON ABSENTEE VOTING (**Formerly known as "Early Voting"**) is available at Ely City Hall located at 480 Campton Street in the City of Ely. In Person Absentee voting begins Monday, May 15, 2017 from 8:00 a.m. to 5:00 p.m., Monday through Friday. **THE LAST DAY FOR IN PERSON ABSENTEE VOTING IN THE CITY CLERK'S OFFICE IS FRIDAY, JUNE 2, 2017 AT 5:00 P.M.**

MAIL IN ABSENTEE VOTING

If you would like to request a mail in absentee ballot, you must submit your request in writing to the Ely City Clerk's Office no later than 5:00 p.m. on Tuesday, May 30, 2017. A mail in absentee ballot request form can be found on the City's website at (<http://www.elycity.com/>). Follow the instructions included with your ballot on how to complete it and return the ballot to the City Clerk's office in the envelope provided. Remember to complete and sign the return envelope. For your mail in absentee ballot to be counted, it must be in the City Clerk's office by 5:00 p.m. **OR** delivered in person to the City Clerk at the Polls by 7:00 p.m. on Election Day, June 6, 2017.

VOTING AT THE POLLS

Election Day is Tuesday, June 6, 2017. Polls are open from 7:00 a.m. to 7:00 p.m. The polling location is at the Bristlecone Convention Center, 150 6th Street, Ely.

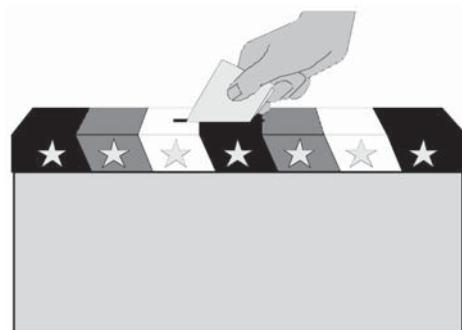

Detach this stub before mailing back Absentee Ballot Application

Detach Here



Detach Here

ROBERT SWITZER CITY CLERK
CITY HALL
480 CAMPTON STREET
ELY NV 89301



Authorized by the U.S. Postal Service

OFFICIAL ELECTION MAIL

DID YOU SIGN YOUR APPLICATION AND
PRINT YOUR RESIDENCE ADDRESS
ABOVE YOUR SIGNATURE?

FROM:

Place a
First Class
Stamp
Here



Detach Here



Detach Here

NOTICE TO THE PHYSICALLY HANDICAPPED VOTER:



If the polling place is not accessible to the physically handicapped voter, such voter is entitled to vote in one of the following ways:

1. A precinct board member shall take a regular ballot to the physically handicapped person at a place as near as possible to the polling place and which is accessible to such person, qualify that person to vote, and return the voted ballot to the polling place;
2. If it is impractical to vote a regular ballot outside the polling place, please use the attached application and apply for an Absentee Voter Ballot.

OFFICE OF THE CITY CLERK
CITY HALL
480 Campton Street
ELY NEVADA 89301



PRSR STD
U.S. POSTAGE
PAID
Permit No. 1020
ANAHEIM, CA

BT
ELY, NEVADA

Detach Here

Detach Here

POLLING PLACE or Drop your Vote-by-Mail ballot off here

**BRISTLECONE CONVENTION CENTER
150 6TH STREET
ELY, NV 89301**

APPLICATION FOR "ABSENTEE BALLOT"

**CITY OF ELY
NONPARTISAN GENERAL ELECTION - TUESDAY, JUNE 6, 2017**
To obtain an Absentee Ballot, complete the information on this form. The elections official **MUST RECEIVE** this application by **May 30, 2017**.

Print Name: _____ Date of Birth: _____

Residence Address: _____
(As Registered) Number and Street City, State Zip Code

Mail My Ballot To: _____
(If different from above) Number and Street City, State Zip Code

FOR OFFICIAL USE ONLY:	
Precinct No.	Ballot Group No.
Date Issued	Date Returned
Ballot No. (optional)	

SIGNATURE

Signature of Applicant (Must be signed to be processed) Date Daytime Phone No

I have not applied for an Absentee Ballot for this election by any other means. I declare under penalty of perjury under the laws of the State of Nevada that the information I have provided on this application is true and correct.

Detach Here

Detach Here

**POLLS OPEN AT 7:00 A.M.
AND CLOSE AT 7:00 P.M.**

**TAKE THIS SAMPLE BALLOT TO YOUR
POLLING PLACE FOR REFERENCE**

**POLLING PLACE: Your polling place
may have changed!**

See above for your polling place location.